

SECTION IF ADJACENT ROOM WILL NOT HAVE TERM FLOORING UNDERLAYMENT BARRIER. SAME AS OPPOSITE SIDE OF THE WALL, BUT NO TERM SILL BARRIER EXTENSION REQUIRED

SECTION IF ADJACENT ROOM WILL HAVE TERM FLOORING UNDERLAYMENT BARRIER

WOOD STUD FRAMING

INSTALL THE POLYGUARD TERM SILL BARRIER FLUSH WITH THE EDGE OF THE SILL PLATE

POLYGUARD TERM SILL BARRIER, EXTEND A MINIMUM 1" ONTO THE HORIZONTAL CONCRETE TO ALLOW THE TIE-IN TO THE TERM FLOORING UNDERLAYMENT BARRIER

POLYGUARD 650 LT LIQUID ADHESIVE, CALIFORNIA SEALANT, OR 650 WB LIQUID ADHESIVE

CONCRETE SLAB

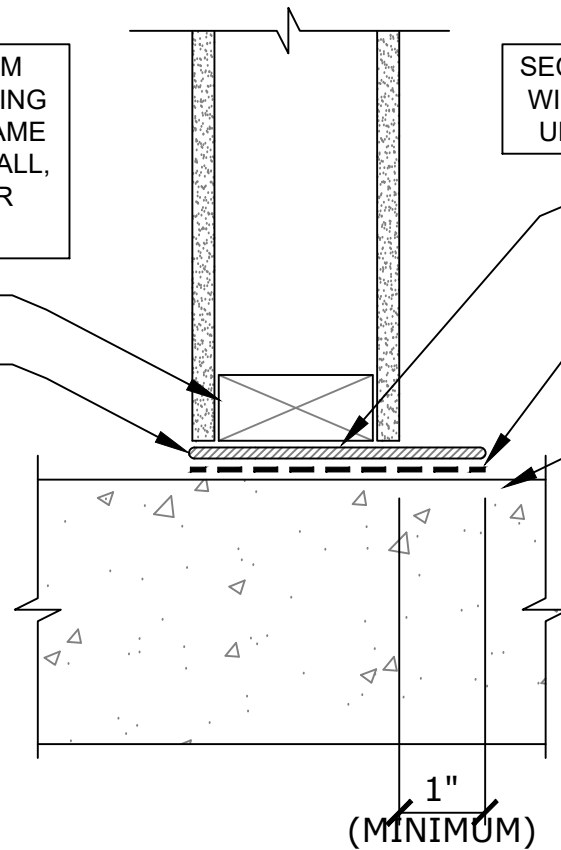

1"  
(MINIMUM)

TFR2

SECTION @ TERM<sup>®</sup> SILL MOISTURE / TERMITE BARRIER - INTERIOR FRAMING

© POLYGUARD PRODUCTS, INC.

**Polyguard**  
Innovation based. Employee owned. Expect more.  
P.O. Box 755 - Ennis, TX 75120  
Phone: 214-515-5000 Fax: 972-875-9425  
Web Site - www.polyguardbarriers.com



The information provided is based on data and knowledge considered to be true and accurate and is offered for the users' consideration, investigation, and verification; but we do not warrant the results to be achieved. Please read all data sheets, statements, suggestions, or recommendations in conjunction with our conditions of sale, which apply to all goods supplied by us.

DRAWING SCALE:	NOT TO SCALE
EFFECTIVE DATE:	06/23/2020
SUPERCEDES:	03/01/2018