

1. EXPANSION JOINT FILLED WITH COMPATIBLE SEALANT
2. NOTE THAT THE BOTTOM OF THE EXPANSION JOINT (MARKED 2) MUST BE COVERED BY TERM WATERPROOFING / TERMITE BARRIER (FOUNDATION AND/OR UNDERSLAB BARRIER)
3. POLYGUARD TERM WATERPROOFING / TERMITE BARRIER 8" STRIP, INVERTED (ADHESIVE SIDE FACING OUT) OVER AND ALONG THE VERTICAL EXPANSION JOINT, EXTENDING ABOVE GRADE AND ACROSS THE ENTIRE HORIZONTAL PORTION OF THE JOINT
4. POLYGUARD TERM WATERPROOFING / TERMITE BARRIER 12" STRIP APPLIED OVER THE TOP OF THE TERM WATERPROOFING / TERMITE BARRIER 8" STRIP. PREPARE ALL SUBSTRATE SURFACES WITH 650 LT LIQUID ADHESIVE, CALIFORNIA SEALANT, OR 650 WB LIQUID ADHESIVE
5. POLYGUARD TERM WATERPROOFING / TERMITE BARRIER FULL SHEET APPLIED OVER THE TOP OF THE TERM WATERPROOFING / TERMITE BARRIER 12" STRIP. PREPARE ALL SUBSTRATE SURFACES AS SHOWN IN STEP 4.

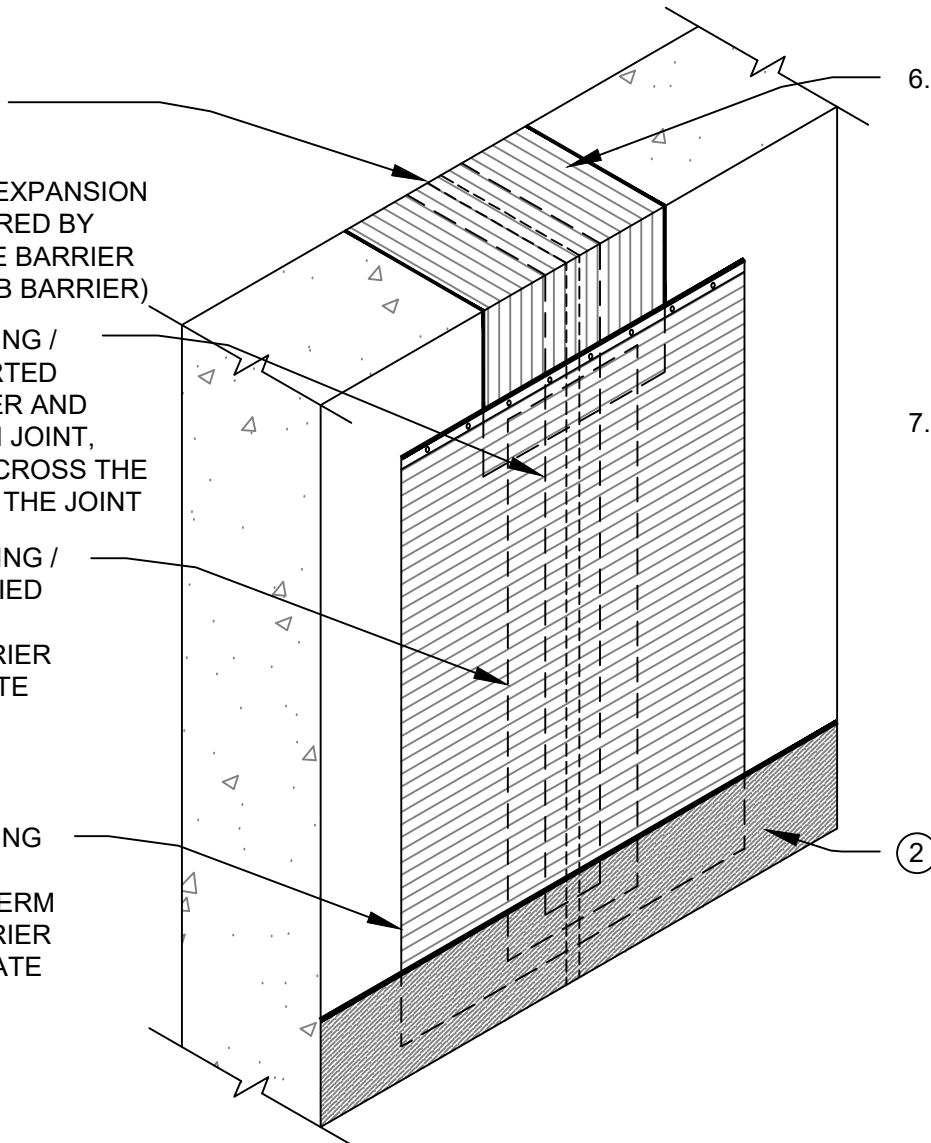

6. POLYGUARD ALUMAFLASH - MINIMUM 4" WIDER THAN THE INVERTED 8" TERM WATERPROOFING / TERMITE BARRIER STRIP. PRIME THE SUBSTRATE(S) AS SHOWN IN STEP 4. INSTALL ALUMAFLASH OVER ALL EXPOSED CONCRETE WHERE THE INVERTED STRIP IS INSTALLED. OVERLAP THE BELOW-GRADE TERM WATERPROOFING / TERMITE BARRIER IN A SHINGLE FASHION BY A MINIMUM 6"
7. TO COMPLETE TERMITE PROTECTION, POLYGUARD PARTICLE BARRIER MUST BE INSTALLED AT GROUND LEVEL BY A PEST MANAGEMENT PROFESSIONAL CERTIFIED BY THE CODE JURISDICTION. INSTALL THE PARTICLE BARRIER AT THE FINISH OF THE LANDSCAPING PHASE. THE PARTICLE BARRIER MUST ABUT THE CONCRETE AT ALL COLD JOINTS, AND SHALL OVERLAP THE TERM ISOLATION JOINT AS SHOWN IN DETAIL TP3.

**SECTION @ TERM[®] WATERPROOFING / TERMITE BARRIER
VERTICAL EXPANSION JOINT COVER FOR BELOW GRADE**

TV3

©POLYGUARD PRODUCTS, INC.

Polyguard
Innovation based. Employee owned. Expect more.
P.O. Box 755 - Ennis, TX 75120
Phone: 214-515-5000 Fax: 972-875-9425
Web Site - www.polyguardbarriers.com



| | |
|--|------------------------|
| The information provided is based on data and knowledge considered to be true and accurate and is offered for the users' consideration, investigation, and verification; but we do not warrant the results to be achieved. Please read all data sheets, statements, suggestions, or recommendations in conjunction with our conditions of sale, which apply to all goods supplied by us. | DRAWING SCALE: |
| | NOT TO SCALE |
| | EFFECTIVE DATE: |
| | 06/23/2020 |
| | SUPERCEDES: |
| | 03/01/2018 |